

# Patient report

Bio-Rad                      DATE: 01/12/2020  
D-10                         TIME: 05:03 PM  
S/N: #DC2K755917        Software version: 4.30-2  
Sample ID:                 10534998  
Injection date             01/12/2020 04:57 PM  
Injection #: 32             Method: HbA1c  
Rack #: ---                 Rack position: 2

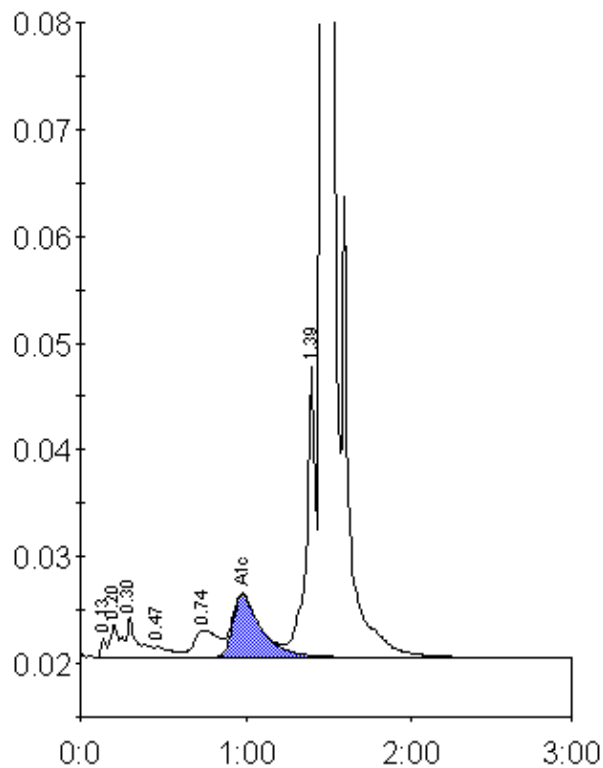

Peak table - ID: 10534998

| Peak        | R.time | Height  | Area    | Area % |
|-------------|--------|---------|---------|--------|
| Unknown     | 0.13   | 1812    | 3970    | 0.2    |
| A1a         | 0.20   | 3130    | 12116   | 0.6    |
| A1b         | 0.30   | 3720    | 17388   | 0.9    |
| F           | 0.47   | 964     | 6406    | 0.3    |
| LA1c/CHb-1  | 0.74   | 2544    | 25799   | 1.3    |
| A1c         | 0.98   | 5856    | 69678   | 5.1    |
| P3          | 1.39   | 27356   | 101911  | 5.2    |
| A0          | 1.46   | 544689  | 1708797 | 87.8   |
| Total Area: |        | 1946066 |         |        |

| Concentration: | %   |
|----------------|-----|
| A1c            | 5.1 |